

Select Canopy Size		
Catalog Number	Square Feet	Max Wt Lbs
<input checked="" type="checkbox"/> C8857	120	116
<input type="checkbox"/> C8859	135	131
<input type="checkbox"/> C8861	155	146
<input type="checkbox"/> C8863	175	170
<input type="checkbox"/> C8865	195	189
<input type="checkbox"/> C8867	215	209
<input type="checkbox"/> C8869	235	228
<input type="checkbox"/> C8871	265	257
<input type="checkbox"/> C8873	300	291

Stabilizer colors match end cells; Slider matches center cell Stainless Links & Brass Grommets are Standard. For Stainless Grommets add \$40.00.

**Para-Gear Equipment Company, Inc.**  
 3839 West Oakton Street  
 Skokie, IL 60076-3438  
 Tel: 847-679-5905 Fax: 847-679-8644  
 Tel: 800-323-0437  
 www.para-gear.com

# falcon

Color Choices For Falcon	
Color Name	Code
Black	BLK
White	NAT
Red	RED
Silver	SIL
Yellow	YEL
Gold	GLD
Light Blue	LBL

Color Pattern	
Solid	_____
	or
	1 _____
Cell by Cell	2 _____
	3 _____
	4 _____
	5 _____
	6 _____
	7 _____
	8 _____
	9 _____

please write in 3 letter color code from Color Choices

Call for Current Low Prices

Color Choices for Nitron or Falcon	
Color Name	Code
Black	BLK
White	NAT
Red	RED
Watermelon	WAT
Silver	SIL
Magenta	MAG
Raspberry	RSB
Blackberry	BBY
Turquoise	TUR
Tangerine	TNG
Yellow	YEL
Gold	GLD
Lemon	LEM
Lime	LIM
Green	GRN
Jade	JAD
Light Blue	LBL
Royal Blue	RBL
Navy Blue	NBL

## NITRON or FUSION

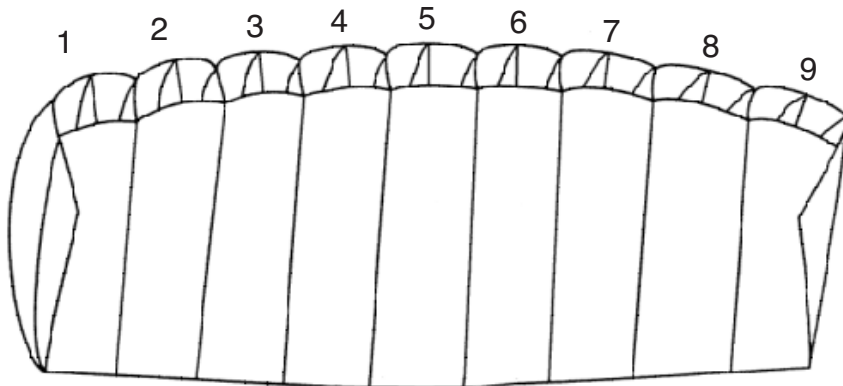

Select Canopy Size		
Catalog Number	Square Feet	Max Wt Lbs
<input checked="" type="checkbox"/> C2223078	78	133
<input type="checkbox"/> C2223088	88	154
<input type="checkbox"/> C2223098	98	172
<input type="checkbox"/> C2223108	108	189
<input type="checkbox"/> C2223120	120	210
<input type="checkbox"/> C2223135	135	236
<input type="checkbox"/> C2223150	150	263
<input type="checkbox"/> C2223170	170	298



Select Canopy Size		
Catalog Number	Square Feet	Max Wt Lbs
<input checked="" type="checkbox"/> C22098	98	157
<input type="checkbox"/> C22108	108	173
<input type="checkbox"/> C22120	120	192
<input type="checkbox"/> C22135	135	216
<input type="checkbox"/> C22150	150	240
<input type="checkbox"/> C22170	170	272
<input type="checkbox"/> C22190	190	300
<input type="checkbox"/> C22210	210	300
<input type="checkbox"/> C22230	230	300

Color Pattern	
Solid	_____
	or
	1 _____
Cell by Cell	2 _____
	3 _____
	4 _____
	5 _____
	6 _____
	7 _____
	8 _____
	9 _____

please write in 3 letter color code from Color Choices

**Visit**  
**www.para-gear.com**  
**for new products!**

Stabilizer colors match end cells; Slider matches center cell Soft Links & Brass Slider Grommets are Standard. For Stainless Links & Stainless Grommets add \$40.00

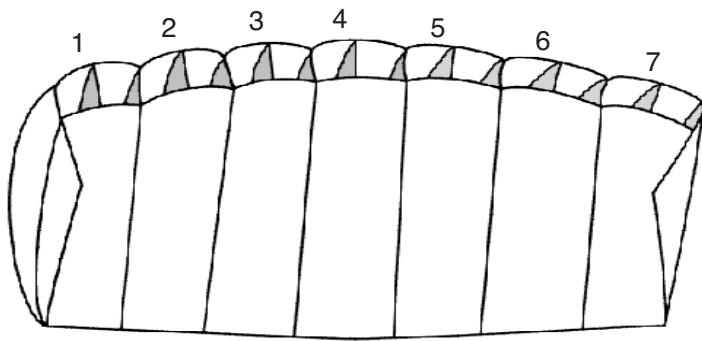

### Select Canopy Size

Catalog Number	Square Feet	Max Wt Lbs
<input type="checkbox"/> C222098	98	157
<input type="checkbox"/> C222108	108	173
<input type="checkbox"/> C222120	120	192
<input type="checkbox"/> C222135	135	216
<input type="checkbox"/> C222150	150	240
<input type="checkbox"/> C222170	170	272
<input type="checkbox"/> C222190	190	300
<input type="checkbox"/> C222210	210	300
<input type="checkbox"/> C222230	230	300

**Color Pattern**

please write in 3 letter color code from Color Choices

Solid\*\* \_\_\_\_\_  
or  
1 \_\_\_\_\_  
2 \_\_\_\_\_  
3 \_\_\_\_\_  
4 \_\_\_\_\_  
5 \_\_\_\_\_  
6 \_\_\_\_\_  
7 \_\_\_\_\_

Cell by Cell



Stabilizer colors match end cells; Slider matches center cell  
Soft Links & Brass Slider Grommets are Standard.  
For Stainless Links & Stainless Grommets add \$40.00.

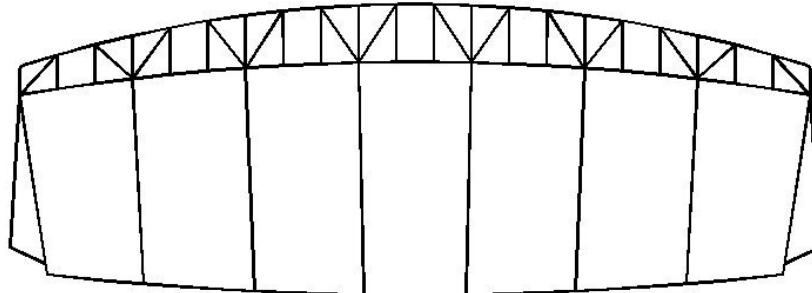

**Color Choices**

Color Name	Code
Black	BLK
White	NAT
Red	RED
Watermelon	WAT
Silver	SIL
Magenta	MAG
Raspberry	RSB
Blackberry	BBY
Turquoise	TUR
Tangerine	TNG
Yellow	YEL
Gold	GLD
Lemon	LEM
Lime	LIM
Green	GRN
Jade	JAD
Light Blue	LBL
Royal Blue	RBL
Navy Blue	NBL

### Select Canopy Size

Catalog Number	Square Feet	Max Wt Lbs
<input type="checkbox"/> C221068	68	170
<input type="checkbox"/> C221078	78	195
<input type="checkbox"/> C221088	88	220
<input type="checkbox"/> C221098	98	245
<input type="checkbox"/> C221108	108	259
<input type="checkbox"/> C221120	120	259
<input type="checkbox"/> C221135	135	259



Stabilizer colors match end cells; Slider matches center cell  
Soft Links & Brass Slider Grommets are Standard  
For Stainless Links & Stainless Grommets add \$40.00

**COLOR PATTERN OPTIONS**  
please write in 3 letter color code from Color Choices Box

Solid Color Option \_\_\_\_\_

Two Color Option  
surfaces and ribs are Primary Color \_\_\_\_\_  
crossbraces are Secondary Color \_\_\_\_\_

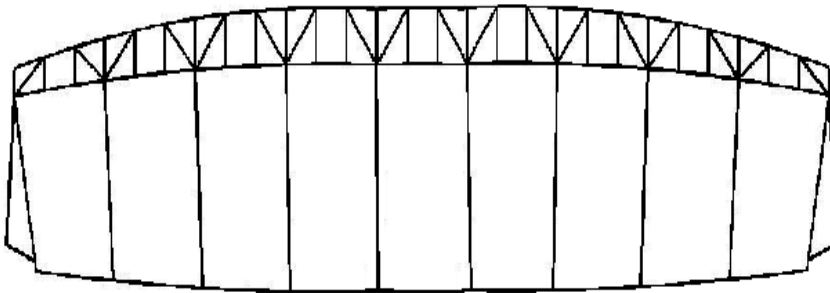

### Select Canopy Size

Catalog Number	Square Feet	Max Wt Lbs
<input type="checkbox"/> C227058	58	151
<input type="checkbox"/> C227068	68	177
<input type="checkbox"/> C227078	78	203
<input type="checkbox"/> C227088	88	229
<input type="checkbox"/> C227098	98	255
<input type="checkbox"/> C227108	108	259
<input type="checkbox"/> C227118	118	259



**COLOR PATTERN OPTIONS**  
please write in 3 letter color code from Color Choices Box

Solid Color Option \_\_\_\_\_

Two Color Option  
surfaces and ribs are Primary Color \_\_\_\_\_  
crossbraces are Secondary Color \_\_\_\_\_

Stabilizer colors match end cells; Slider matches center cell  
Soft Links & Brass Slider Grommets are Standard  
For Stainless Links & Stainless Grommets add \$40.00

Call for Current Low Prices

**Para-Gear Equipment Company, Inc.**  
3839 West Oakton Street  
Skokie, IL 60076-3438

Tel: 847-679-5905 Fax: 847-679-8644  
Tel: 800-323-0437  
www.para-gear.com

Visit **www.para-gear.com** for new products!

Read and Follow all WARNINGS, WARRANTY and INSTRUCTIONS for products. Read inside front cover of catalog before ordering.